

FORM No. 1.

Courses & Distances
of the Run

S 27 W 12 1/2
 S 77 1/2 W 20
 S 67 W 10
 S 35 W 20
 S 67 W 17
 N 70 W 30

 106 1/2

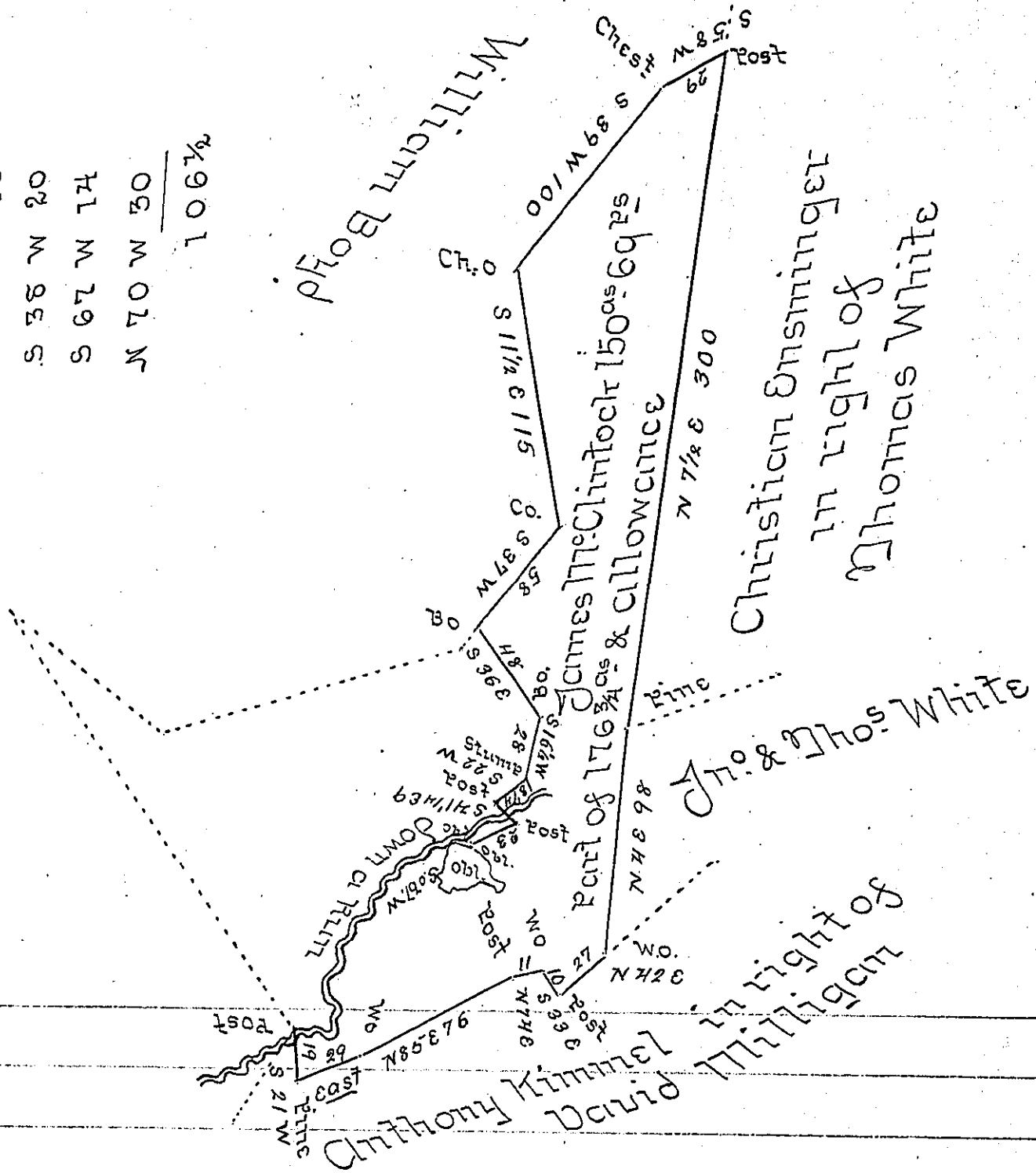

The Draft of a tract of land Situate in Hye Township
 Cumberland County containing one hundred fifty acres
 60 ps & allowance Survey'd & divided the 15th March 1816
 It being part of 176 3/4 acs & allowance Survey'd. In pursu-
 ance of a Warrant granted James McClinton dated
 6th Jan^y 1795

Rob^t Clark D.S

To Rich^d M. Weech Esquire
 Surveyor Gen^l of Pennsylvania

IN TESTIMONY that the above is a copy of the original remaining on file in
 the Department of Internal Affairs of Pennsylvania, made
 conformably to an Act of Assembly approved the 16th day of
 February, 1833, I have hereunto set my Hand and caused
 the Seal of said Department to be affixed at Harrisburg,
 this second day of January 1906.

Loach R. Brown
 Secretary of Internal Affairs.